

CONTRACTORS SHALL VERIFY ALL DIMENSIONS BEFORE ANY WORK COMMENCES. ALL SHOP DRAWINGS SHALL BE SUBMITTED TO THE SUPERINTENDENT AND MANUFACTURE SHALL NOT COMMENCE PRIOR TO THE RETURN OF DIMENSIONED SHOP DRAWINGS ISSUED BY THE CONSULTANT. FIGURED DIMENSIONS SHALL TAKE PRECEDENCE OVER SCALED. THIS DRAWING SHOULD BE READ IN CONJUNCTION WITH ALL RELEVANT CONTRACT SPECIFICATIONS AND DRAWINGS COPYRIGHT OF THIS DRAWING IS VESTED IN INVIDUE

General Notes

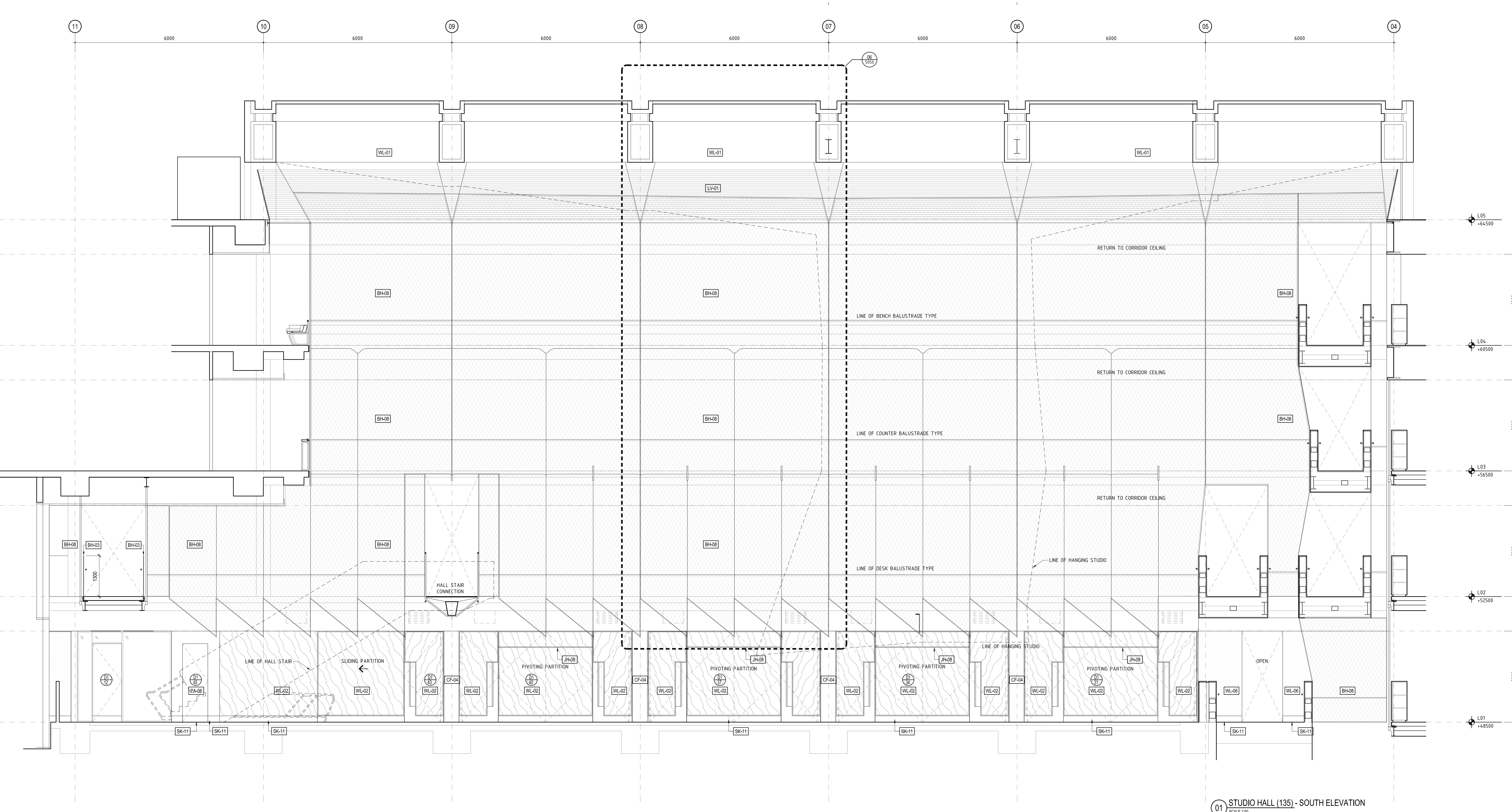

A	SG	CONSTRUCTION ISSUE	-	19.12.13
09	SG	VALUE MANAGEMENT ISSUE	-	28.03.13
08	JC	100% CD - TENDER ISSUE	-	07.08.12
07	JC	90% CD ISSUE	-	10.08.12
06	JC	75% CD ISSUE	-	13.07.12
FINISH TAGS UPDATED				
ADDED ELEVATIONS, RENUMBERED DRWGS				
THIS SHEET WAS PREVIOUSLY AR7121				
05	JC	50% CD ISSUE	-	01.06.12
04	JC	25% CD ISSUE	-	20.04.12
03	JC	FINAL DD ISSUE	-	24.02.12
02	JC	DESIGN DEVELOPMENT ISSUE	-	20.01.12
01	JC	DESIGN DEVELOPMENT ISSUE	-	22.12.11

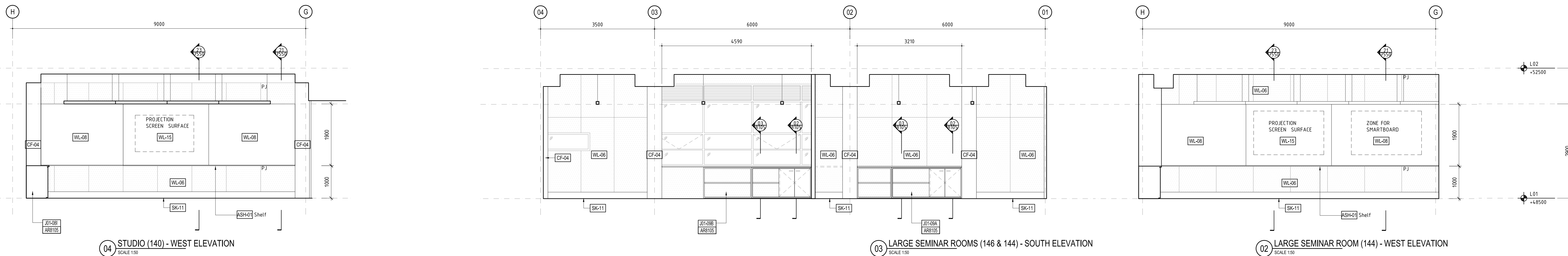
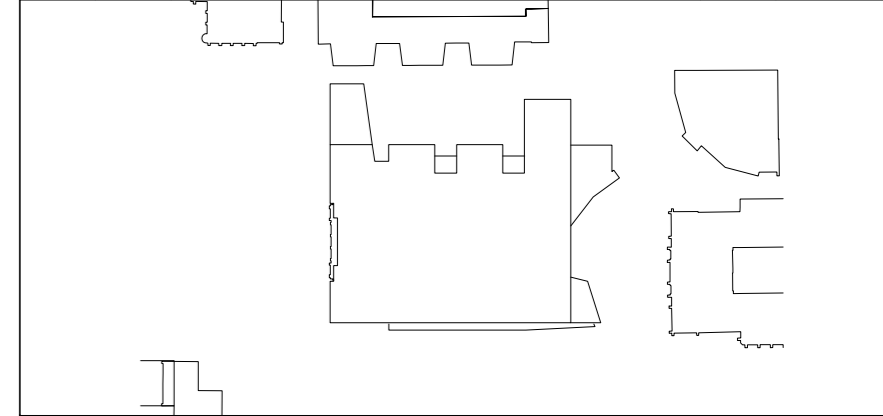

**NADAAA**  
 NADAAA  
 1302 Washington Street No.2  
 Boston Massachusetts 02118 USA  
 Telephone: +1 617 462 8232  
 Facsimile: +1 688 462 1417  
 Email: nad@nadaaa.com

**John Wardle Architects**  
 © 2011 John Wardle Architects  
 Level 10, 180 Russell Street, Melbourne Victoria 3000 Australia  
 Tel : +613 9654 8700 www.johnwardlearchitects.com

Client **University of Melbourne Parkville Campus**

Project **Faculty of Architecture Building and Planning**

Title **L01 INTERIOR & JOINERY ELEVATIONS**

Project No.	<b>0913</b>	Scale	1:50
Drawing No.	<b>AR7151</b>	Revision	<b>A</b>
Date	DEC 2013	Dwn	-
Co-Ord	-	Chk	-

FILENAME - #####  
**FOR CONSTRUCTION**